

DEALER: **TRIPLE M HOUSING LTD.** CUSTOMER: **#8 SHOWHOME**
 SALESPERSON: **MERY FRIESEN** DESTINATION: **LETHBRIDGE, AB.**

PLEASE REVIEW CAREFULLY & NOTE ANY CHANGES OR CORRECTIONS BEFORE SIGNING AND FAXING BACK

<input type="checkbox"/>	EXTERIOR G.F.I.	<input type="checkbox"/>	SPECIAL FIXTURE
<input type="checkbox"/>	FROST FREE TAP	<input type="checkbox"/>	UNDER-CABINET LIGHT
<input type="checkbox"/>	EXTRA TYPHONE JACK	<input type="checkbox"/>	VACUUM INLET

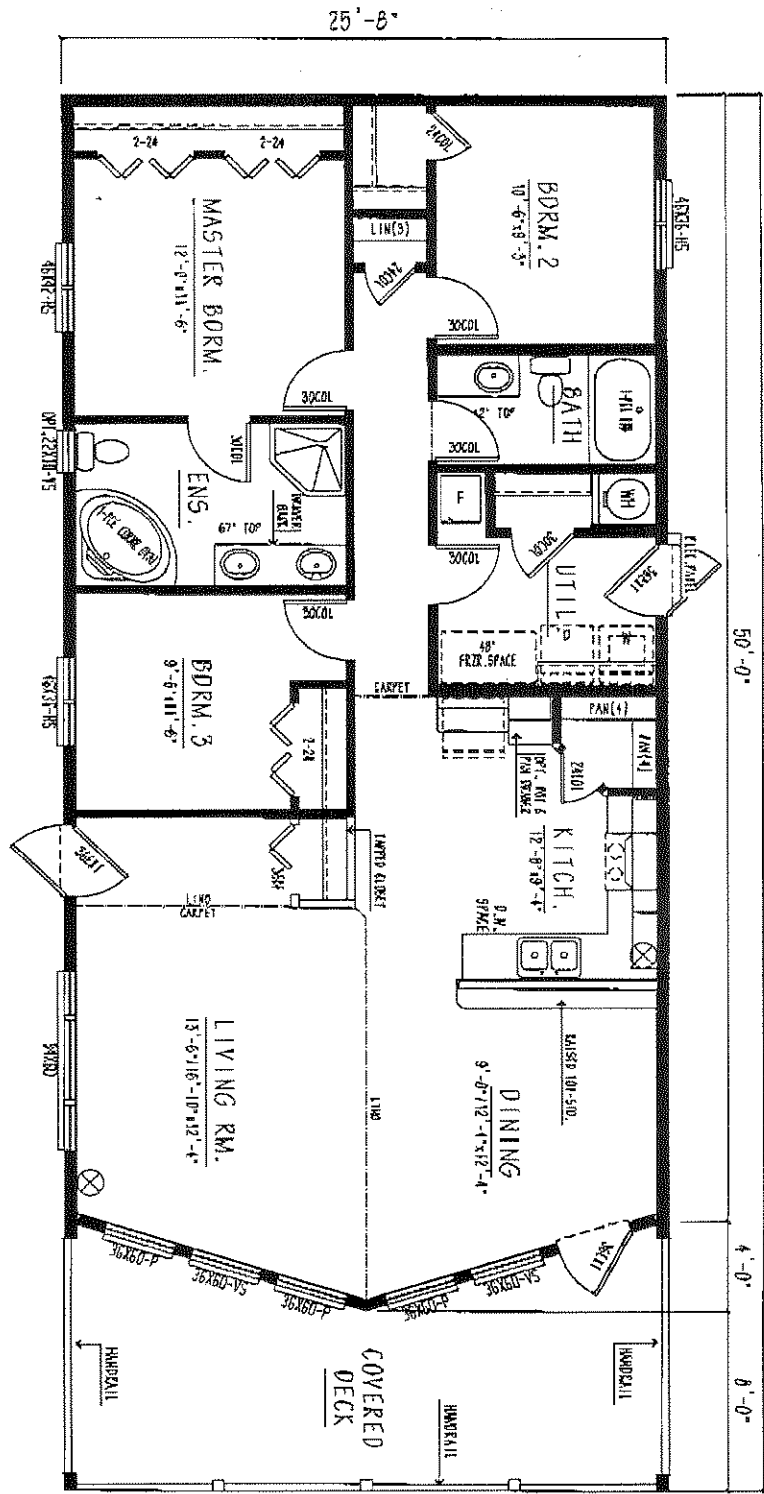

CUSTOMER SIGNATURE/DATE

BUILDER SIGNATURE/DATE

CUSTOM(IZED) BUILDINGS WITH LINO-TO-LINO JOINTS BETWEEN MODULES WILL HAVE ALL OF THE LINOLEUM FACTORY-INSTALLED UNLESS OTHERWISE INDICATED ON THE ORDER FORM, FLOORING PATTERNS WILL NOT MATCH

PAGE NO. 1/1	<p>Triple M Housing Custom Crafted for Life!</p>	QUOTE# _____ ORDER# 09-4717 MODEL# RTM-AAR6226-10C	PROP.#1 <input checked="" type="checkbox"/> 07/20/09 PROP.#2 <input type="checkbox"/> PROP.#3 <input type="checkbox"/>	PROP.#4 <input type="checkbox"/> PROP.#5 <input type="checkbox"/> PROP.#6 <input type="checkbox"/>
-----------------	---	--	--	--